

WALL TYPE GUIDE

PRODUCT NAME: RAGNAR AND ODEN

DRAWING SCALE: 3/4" = 1'-0" (1:16)

PAGE: 1/1

DATE: 5/31/2016

Krownlab, Inc.
2351 NW York St.
Portland, OR 97210
503-292-6998
www.krownlab.com
support@krownlab.com

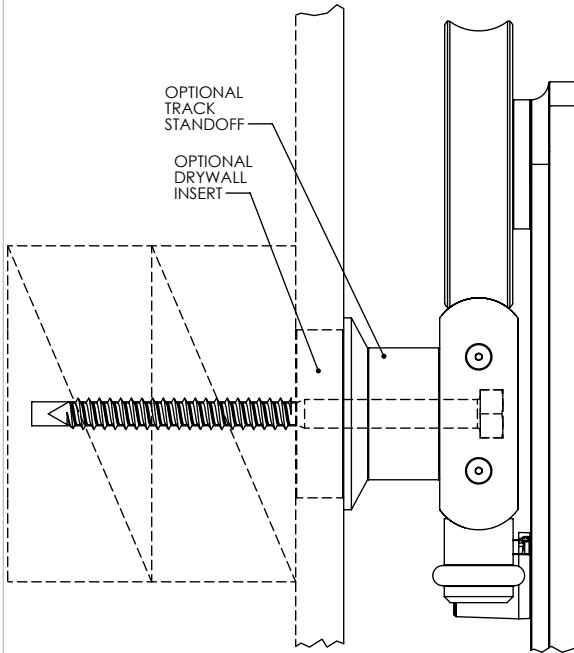

FRAMED WALL

Wood or metal stud framed walls must have 3" of solid wood blocking secured to studs or other framing members.

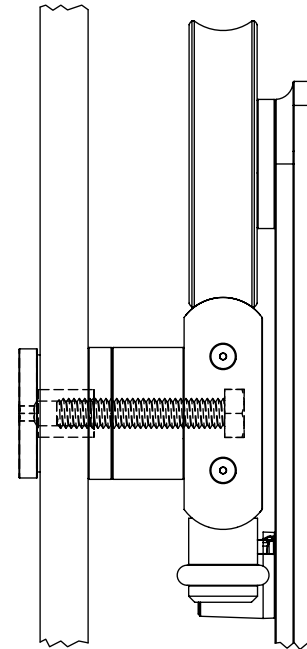

GLASS WALL

Included hardware compatible with 3/8" and 1/2" glass walls. Custom hardware for thicker walls available by special request.

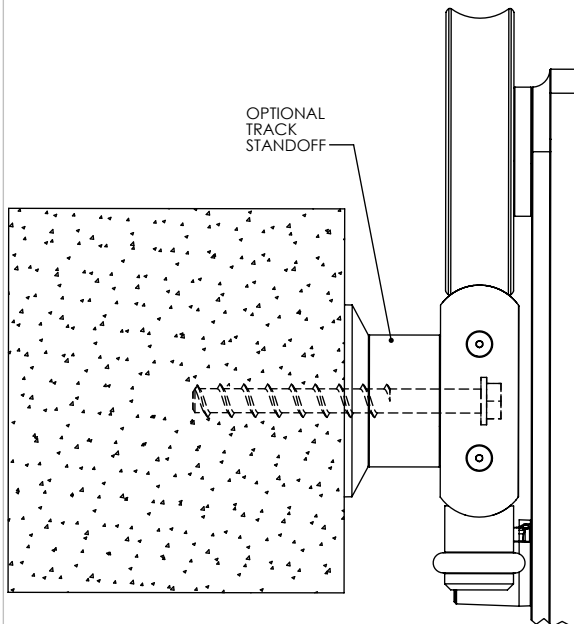

CONCRETE WALL

Concrete and masonry walls must be solid and thicker than the minimum required thread engagement of 1-1/2".

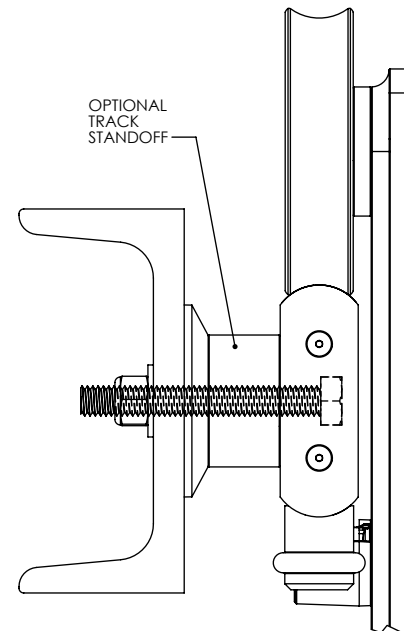

STEEL BEAM

Steel beams must be structural in nature and have a minimum wall thickness of 1/4". Note that you cannot attach this hardware to sheet metal studs.